

1930 Certified Sanborn Map

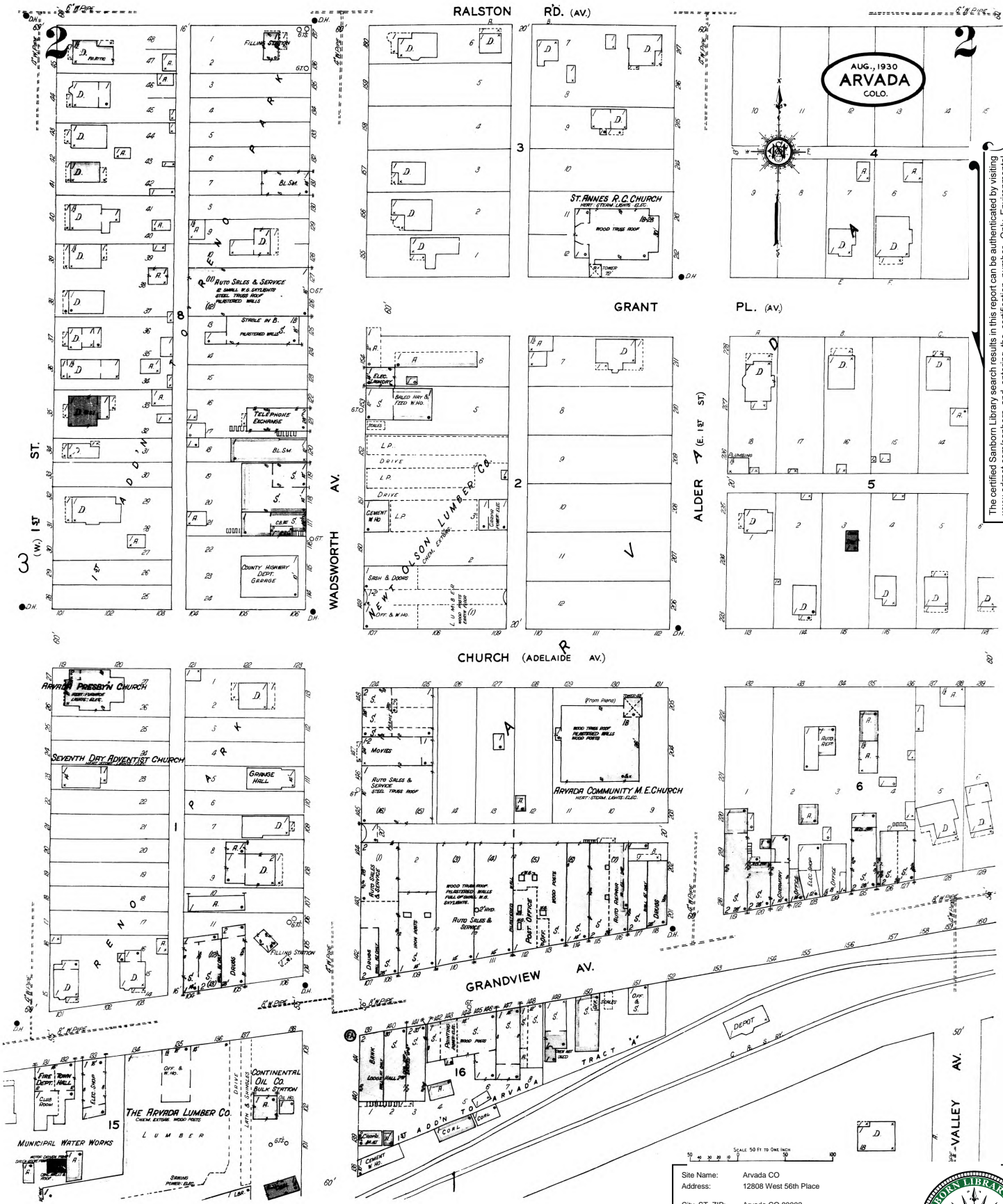

AUG., 1930
ARVADA
COLO.

The certified Sanborn Library search results in this report can be authenticated by visiting www.edrnet.com/sanborn and entering the certification number. Only Environmental Data Resources Inc. (EDR) is authorized to grant rights for commercial reproduction of maps by The Sanborn Library LLC, the copyright holder for the collection.

Certification # 8E89-44BB-8C4C

Site Name: Arvada CO
 Address: 12808 West 56th Place
 City, ST, ZIP: Arvada CO 80002
 Client: Arvada Historical Society
 EDR Inquiry: 3151269.1
 Order Date: 8/22/2011 4:29:53 PM
 Certification #: 8E89-44BB-8C4C
 Copyright: 1930

3151269 - 1



1922 Certified Sanborn Map



COLORADO STATE HOME & TRAINING SCHOOL FOR MENTAL DEFECTIVES
 BUILT 1910
 OVERPAVED CONCRETE DRIVE & REINFORCED CONCR. FILL. PAUGHON WOODEN FRAMES ABOVE FLOOR LEVELING.

2-NIGHT WATCHMEN-MAKE DAILY WRITTEN REPORTS OF HOUSES BURNED. SEE FUEL OIL, DOWNWATER SYSTEM, POWER & LIGHTS. SEE FUEL OIL, DOWNWATER SYSTEM, 2000 GAL. STEEL W. TANKS IN GALE N. W. OF GROUND. MED. TOP OF TANK HAS IN L. ENTANGLED 200' HORIZONTAL. FOUNDATION 20' TO 30' DEEP. PRESSURE 80 LBS. PER SQ. INCH SUPPLY FROM 4" CASE WELL 350' DEEP. 3" DIAMETER WATER DIVIDER. 2" CASE WELL 350' DEEP. 3" CAP & 18" GALL. PER MIN. 3" - 1" PG. & 200' HOUSE ATTD. 3" CASE CAPS & 18" GALL. PER MIN. 3" - 1" PG. & 200' HOUSE ATTD. CONSUMPTION 25000 GALS. 3-DOUBLE HYDRANTS.

Map Division
APR 6 '22
 (Library of Congress)

Located 2 1/2 Miles W of Post Office
 No Exposure Any Side.

ARVADA HIGH SCHOOL
 REAR-STEEL FR. LIGHTS, ELEC.

NOT PLOTTED
 Located 1/4 Mile N. E. of Post Office
 No Exposure Within 200' Any Side.

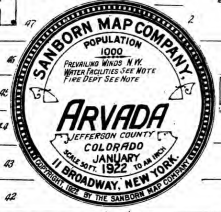

WATER FACILITIES-
 Municipal ownership supply from leased wells in dam and 2nd deep 7' long motor driven pump size 4 1/2" capacity estimated at 3000 gal. per hr. 150000 gal. steel water tank located at the foot of W. 2nd St. on the south side of street and on the right of way. Tank is supported by steel truss top of tank 150' above ground. 8" gal. inlet is down to top of business section giving a gravity pressure for business section of 55 lbs. per sq. in. System installed and supplied in 1910. Motor 20 H.P. and 30 H.P. shafts installed. 3 1/2" double hydrants. Average daily consumption 35000 gals.

FIRE DEPT-
 Fire hose and pump have kept at 20 lbs. waterworks. No fire street. 2 1/2" hydrants, no drills, 1 hose cart and 4000' 2 1/2" hose in fair condition. 2 wheel ladder cart. No fire alarm bell. No door knockers or creaks. Hydrants 100 ft. apart. No house numbering system.

KEY
 FIRE WELLS, 2nd DEEP
 MOTOR DRIVEN PUMP
 4 1/2" CAPACITY
 3000 GAL. PER HR.
 150000 GAL. STEEL WATER TANK
 LOCATED AT THE FOOT OF W. 2ND ST.
 ON THE SOUTH SIDE OF STREET
 AND ON THE RIGHT OF WAY.
 TANK IS SUPPORTED BY STEEL TRUSS
 TOP OF TANK 150' ABOVE GROUND.
 8" GAL. INLET IS DOWN TO TOP
 OF BUSINESS SECTION GIVING
 A GRAVITY PRESSURE FOR BUSINESS
 SECTION OF 55 LBS. PER SQ. IN.
 SYSTEM INSTALLED AND SUPPLIED
 IN 1910. MOTOR 20 H.P. AND 30 H.P.
 SHAFTS INSTALLED. 3 1/2" DOUBLE
 HYDRANTS. AVERAGE DAILY
 CONSUMPTION 35000 GALS.

Scale of Feet
 0 50 100 150 200

The certified Sanborn Library search results in this report can be authenticated by visiting www.edr.com/sanborn and entering the certification number. Only Environmental Data Resources Inc. (EDR) is authorized to grant rights for commercial reproduction of maps by The Sanborn Library LLC, the copyright holder for the collection.

Certification # 8E89-44BB-8C4C

Site Name: Arvada CO
 Address: 12808 West 56th Place
 City, ST, ZIP: Arvada CO 80002
 Client: Arvada Historical Society
 EDR Inquiry: 3151269.1
 Order Date: 8/22/2011 4:29:53 PM
 Certification # 8E89-44BB-8C4C
 Copyright: 1922

3151269 - 1



1922 Certified Sanborn Map

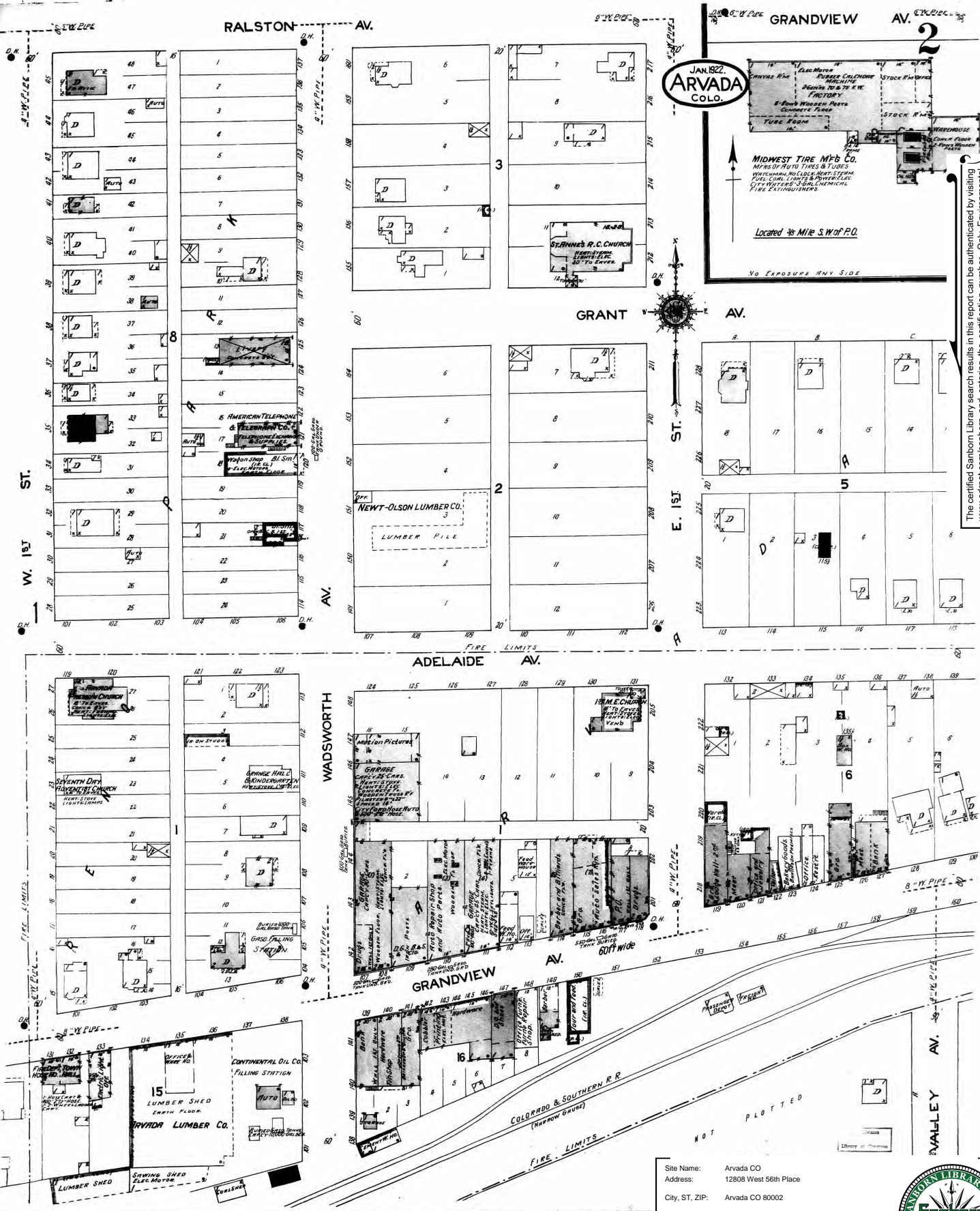

JAN 1922
ARVADA
COLO.

2

MIDWEST TIRE Mfg Co.
MFGS AUTO TIRES & TUBES
WATCHMAN, NO. LOCK, HEAT STEAM
TUBES, LUMBER & POWER LUGS
CITY PATENT 3-4 LUMBERICAL
FIRE EXTINGUISHERS
Located 3/4 Mile S.W. of R.O.
No Exposure Any Side

RALSTON AV.

GRANDVIEW AV.

GRANT AV.

ADELAIDE AV.

WADSWORTH AV.

GRANDVIEW AV.

VALLEY AV.

Site Name: Arvada CO
Address: 12808 West 56th Place
City, ST, ZIP: Arvada CO 80002
Client: Arvada Historical Society
EDR Inquiry: 3151269.1
Order Date: 8/22/2011 4:29:53 PM
Certification #: 8E89-44BB-8C4C
Copyright: 1922



The certified Sanborn search results in this report can be authenticated by visiting www.edrnet.com/sanborn and entering the certification number. Only Environmental Data Resources Inc. (EDR) is authorized to grant rights for commercial reproduction of maps by The Sanborn Library LLC, the copyright holder for the collection.

Certification # 8E89-44BB-8C4C